

# Creating a new Cranial Measurement Report.

## Information Input

### Step 1: Fill in Customer Data

Make sure to select “New” for a new report and choose the order type “Cranial Measurement Report”.

### Step 2: Input

Browse the scan file or select in the list of available scans.

### Step 3: Patient

Fill in the patient’s information.

## Software Modification

### Step 4: Report

Placing Landmarks: Use the guided picture to place 6 landmarks.

Morphing options: Ignore mouth if the baby had a pacifier. To ignore the neck, add 3 additional landmarks around the neck (left, back and right side) to ignore everything below the defined plane for the morphing.

Positioning: The system allows the user to fine tune the position of the scan relative to 2 plane references to measure the head deformity. This step is crucial. To generate consistent measurements, reference planes must be defined properly.

### Important:

- Vertical plane must cross the tip of nose, the glabella and the nasion (between lips and underneath the nose)
- Horizontal plane is defined by the mean position based on eyes and tragus landmarks

Score: Preview of the severity score is shown at this step.

## Finalization of Report

### Step 5: Comment

Note a comment if necessary.

### Step 6: Summary

Click “Confirm and Download Report”.

ottobock.

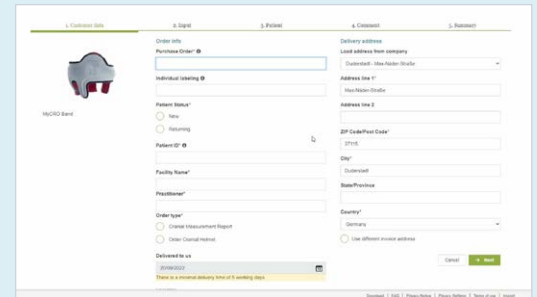

Step 1: Fill in Customer Data

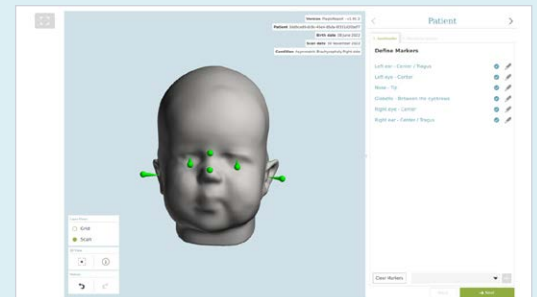

Step 4: Placing Landmarks

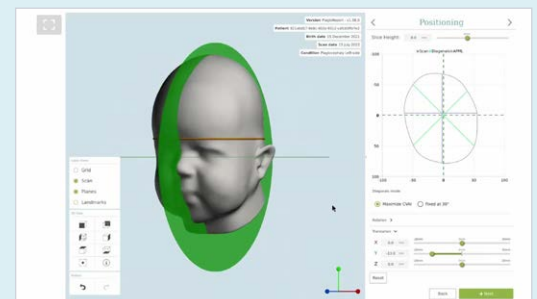

Step 4: Report - Positioning

# Creating a follow-up Cranial Measurement Report with overlay.

ottobock.

## Information Input

### Step 1: Fill in Customer Data

Make sure to select “Returning” for a follow-up report and choose the order type “Cranial Measurement Report”. In the “Patient ID” field select the returning patient ID from the drop-down list. Measurements from the prior visits will be included in your follow-up cranial measurement report.

### Step 2: Input

Browse the scan file or select in the list of available scans.

### Step 3: Patient

Fill in the patient’s information.  
Note: For a returning patient, some patient information will be automatically filled.

## Software Modification

### Step 4: Report

The process is identical to creating a new cranial measurement report.

## Finalization of Report

### Step 5: Comment

Note a comment if necessary.

### Step 6: Summary

Click “Confirm and Download Report”.

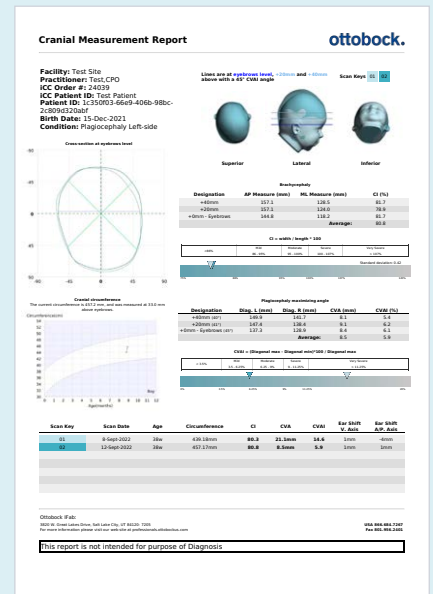
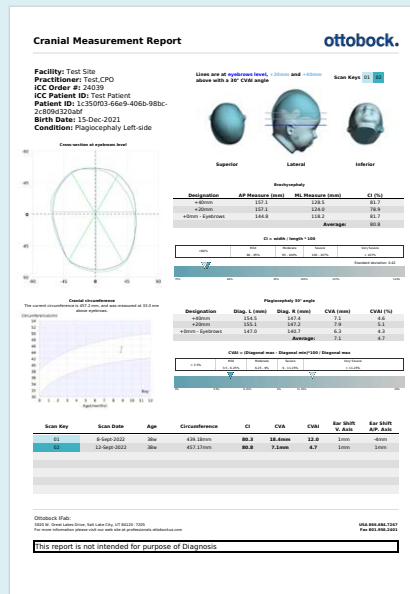
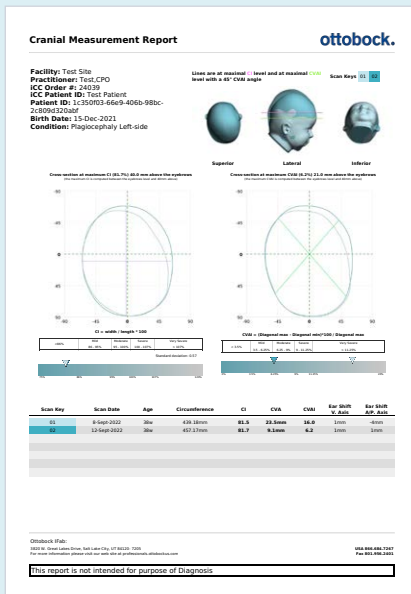

Example of follow-up Cranial Measurement Report

Ottobock North America  
US: [shop.ottobock.us](http://shop.ottobock.us)  
CA: [shop.ottobock.ca](http://shop.ottobock.ca)